

Planning Permit No. C/PP/40/A/E/96
APPROVED
 SUBJECT TO THE CONDITIONS IN THIS OFFICE LETTER.
 No. 4/1184/95 Date 2-4-96
 FOR MEMBER SECRETARY I
 MADRAS METROPOLITAN
 DEVELOPMENT AUTHORITY
 MADRAS - 600 008.

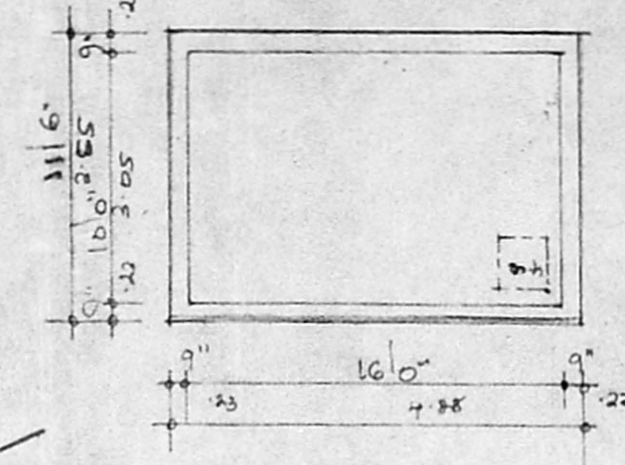

PLAN

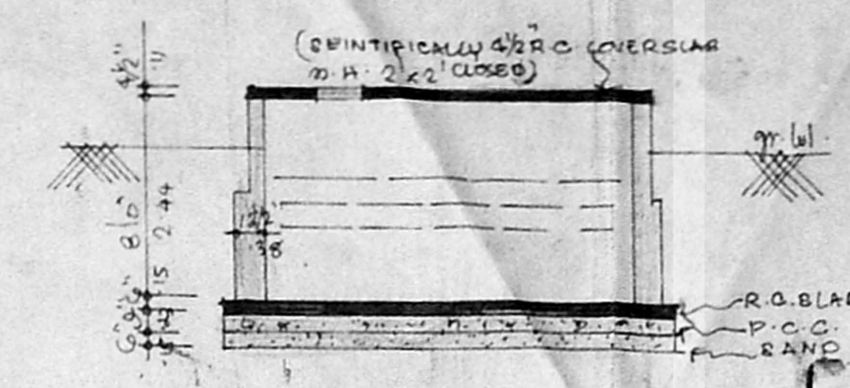

SECTION

SUMP DETAILS

MMDA 'C' / PP NO. /
 C.N. 4/1184/95
 Asst. _____
 Scrutiny: _____
 PART I
 PART II
 AP 11/12/95
 DP.

PO PLAN 100m radius surrounding from the site (NOT TO SCALE)

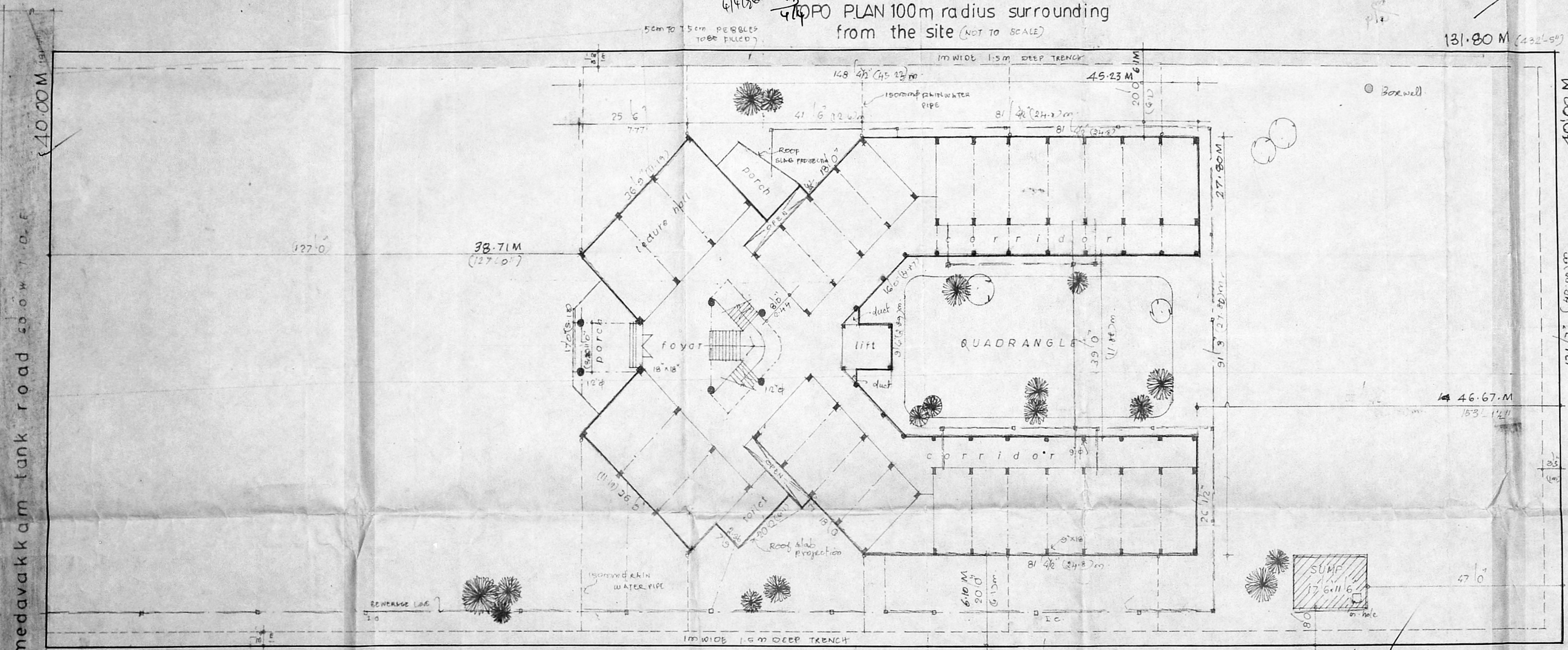

SITE PLAN
 SCALE 1/16" = 1'-0"

For INTERACTION
 Institute of Mental Health Trust
 President

MADAN MUHAMMAD, B. Arch. (Hons), A.M.I.E.
 CHARTERED ARCHITECT
 LICENSED SURVEYOR C.I. No.
 100, R. Road, MADRAS-600 004

- PROPOSALS ○
- ROAD ⊙
- BOUNDARY ⊕

For INTERACTION
 Institute of Mental Health Trust

President

PROPOSED BUILDING FOR FAMILY THE RAPHY & HALF WAY HOME, FOR MENTALLY ILL, AT INSTITUTE OF MENTAL HEALTH CAMPUS, FOR INTERACTION TRUST, MEDAVAKKAM TANK ROAD, KILPAUK, MADRAS 10 (T.S. NO. 22 (PART) PURASAVAKKAM VILLAGE)

SITE PLAN
 scale 1/16" = 1'-0"

DRN:

MADAN ASSOCIATES
 ARCHITECTS AND ENGINEERS
 60, R. ROAD, MADRAS 4

OWNER

R. Plan
24.5/19

Planning Permit No. C/PP/40-13/56
APPROVED
 SUBJECT TO THE CONDITIONS IN THIS OFFICE LETTER.
 No. C/11862/55 Date 4-9-56
 FOR MEMBER SECRETARY
 MADRAS METROPOLITAN
 DEVELOPMENT AUTHORITY
 STA MADRAS - 600 008.

MMDA 'C' / PP NO. 1
 C/PP 24/11862/55
 A.P. _____
 Scretary: _____
 PART I 20/7/56
 PART II _____
 A.P. _____ D.P. _____

45
 Redt
 5/3/56

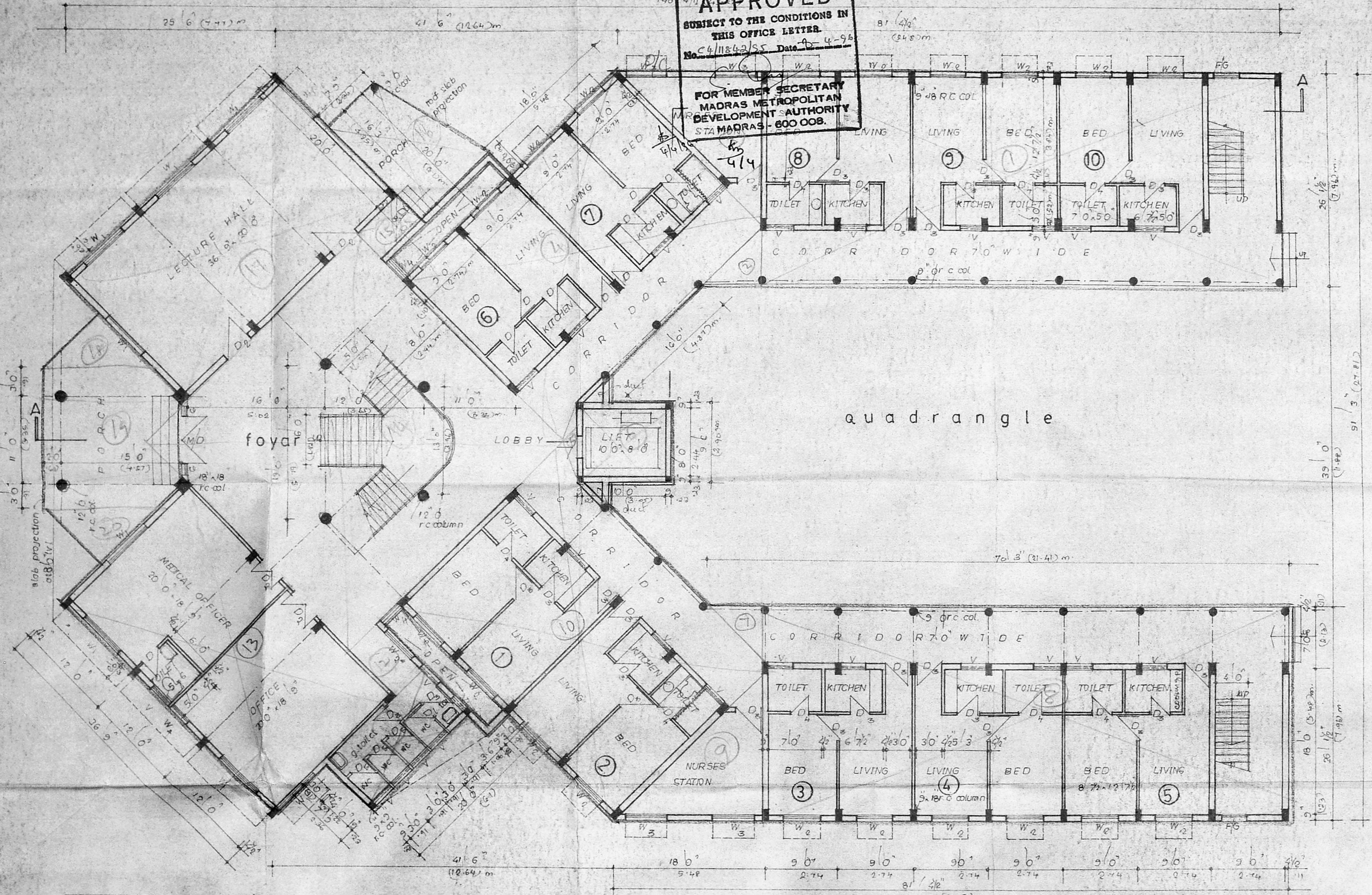

GROUND FLOOR PLAN

SCHEDULE OF JOINERIES	
M/D	20' x 20' MAIN DOOR CAL-G.L?
D	5'0" x 2'0" T.W. FLUSH DOOR
D2	4'0" x 8'0" T.W. FLUSH DOOR
D3	2'0" x 6'0" T.W. FLUSH DOOR
D4	2'0" x 6'0" T.W. FLUSH DOOR
D5	2'0" x 7'0" T.W. FLUSH DOOR
W1	6'0" x 5'0" AL. GL. WINDOW
W2	4'0" x 5'0" AL. GL. WINDOW
W3	6'0" x 5'0" AL. GL. WINDOW
W4	3'0" x 4'0" AL. GL. WINDOW
V	3'0" x 2'0" AL. GL. VENTILATOR
W5	2'0" x 2'0" AL. GL. WINDOW
W6	2'0" x 2'0" AL. GL. WINDOW

PROPOSALS
 ROAD
 BOUNDARY

PROPOSED BUILDING FOR FAMILY THERAPY & HALF WAY HOME, FOR MENTALLY ILL, AT INSTITUTE OF MENTAL HEALTH CAMPUS, FOR INTERACTION TRUST MEDAVAKKAM TANK ROAD, KILPAUK, MADRAS. 10.

V.G. MADAN MOHAN, B. Arch. (Hons.), A.I.I.A.
 CHARTERED ARCHITECT
 LICENSED UNDER THE ACT No. 11 of 1947
 Jammal Buildings, 11 & 12, V.V. Road,
 MADRAS - 600 004

DRN: A. Vengal Rao
 For INTERACTION
 Institute of Mental Health Trust
 President
MADAN ASSOCIATES
 ARCHITECTS ENGINEERS
 Q.R.H. ROAD, MS. 4

Planning Permits No. C/PP/40-C/E/56 B/ 4 1/2
APPROVED
 SUBJECT TO THE CONDITIONS IN THIS OFFICE LETTER.
 No. 24/11842/95 Date 9-4-96
 FOR MEMBER SECRETARY
 MADRAS METROPOLITAN
 DEVELOPMENT AUTHORITY
 MADRAS - 600 009.

MMDA 'C' / PP NO. /
 C.No. 24/11842/95
 Asst. _____
 Scrutiny: _____
 PART I 26/9
 PART II _____
 A.P. _____ DP.

3/5
 R.P.S.
 5/3/95

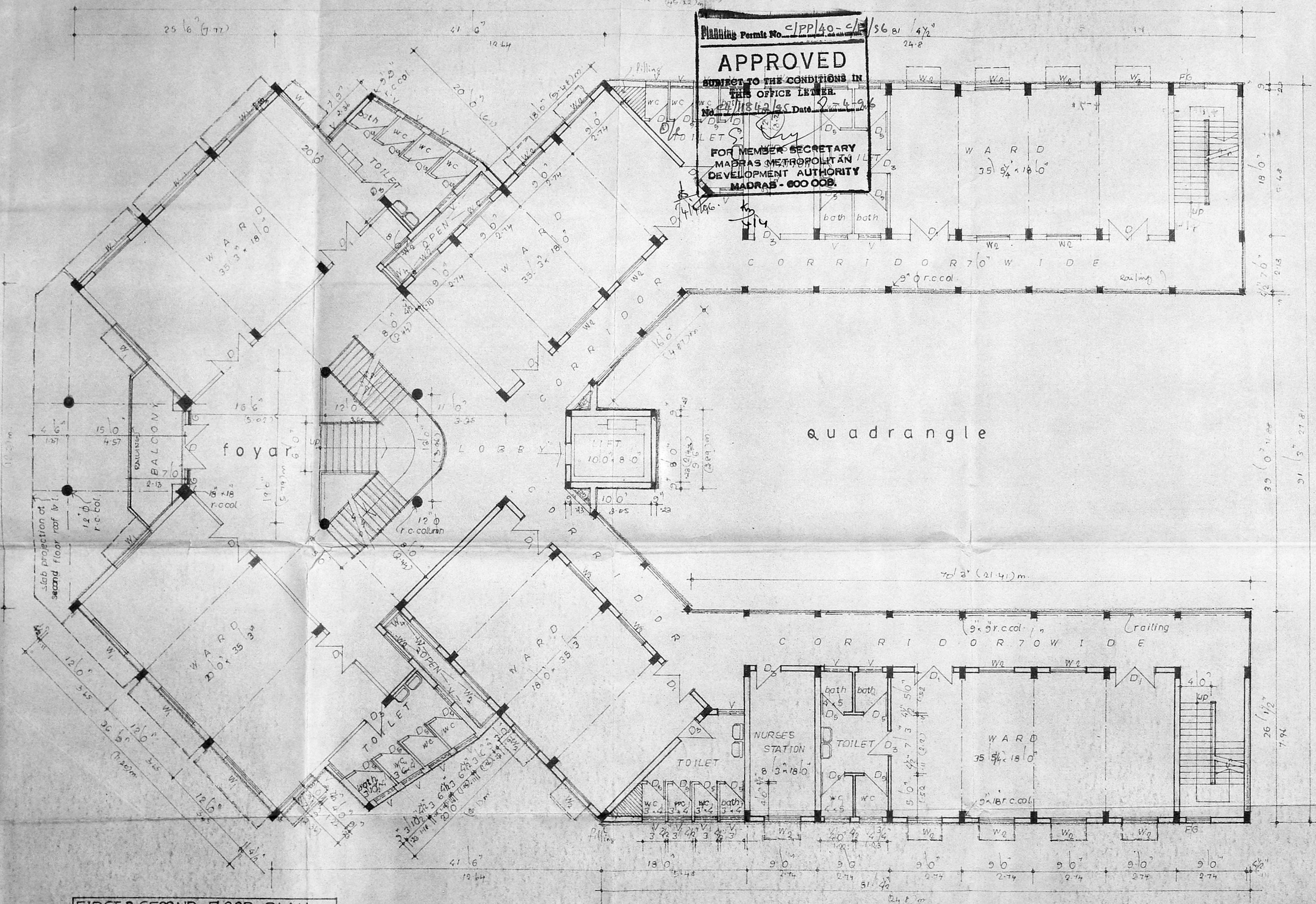

FIRST & SECOND FLOOR PLAN



PROPOSALS ●
 ROAD ○
 BOUNDARY ○

PROPOSED BUILDING FOR FAMILY THERAPY & HALF WAY HOME, FOR MENTALLY ILL, AT INSTITUTE OF MENTAL HEALTH CAMPUS, FOR INTERACTION TRUST, MEDAVAKKAM TANK ROAD, KILPAUK, MADRAS.10.

M. Madan Mohan
 M.C. MADAN MOHAN, B. Arch. (Hons), A.I.A.
 CHARTERED ARCHITECT
 LICENSE NO. 1000/1961
 100, R.H. ROAD, MADRAS.

1ST 2ND FLOOR PLAN
 30' 0" x 80'
 DRN: *D. V. Venkatesh*
 For INTERACTION
 Institute of Mental Health Trust
 MADAN ASSOCIATES
 ARCHITECTS AND ENGINEERS,
 60, R. H. ROAD, MADRAS.

Planning Permit No. C/PP/40-D/E/96
APPROVED
 SUBJECT TO THE CONDITIONS IN THIS OFFICE LETTER.
 No. E4/11842/S5 D.M.A. 9-6-96
 FOR MEMBER SECRETARY
 MADRAS METROPOLITAN
 DEVELOPMENT AUTHORITY
 MADRAS - 600 008.

MMDA 'C' / PP NO. /
 C.N. E4/11842/S5
 Asst. _____
 Scrutiny: 26/7
 PART I _____
 PART II _____
 A.P. _____ D.P. _____

4/5
 R-PSH
 5/7/96

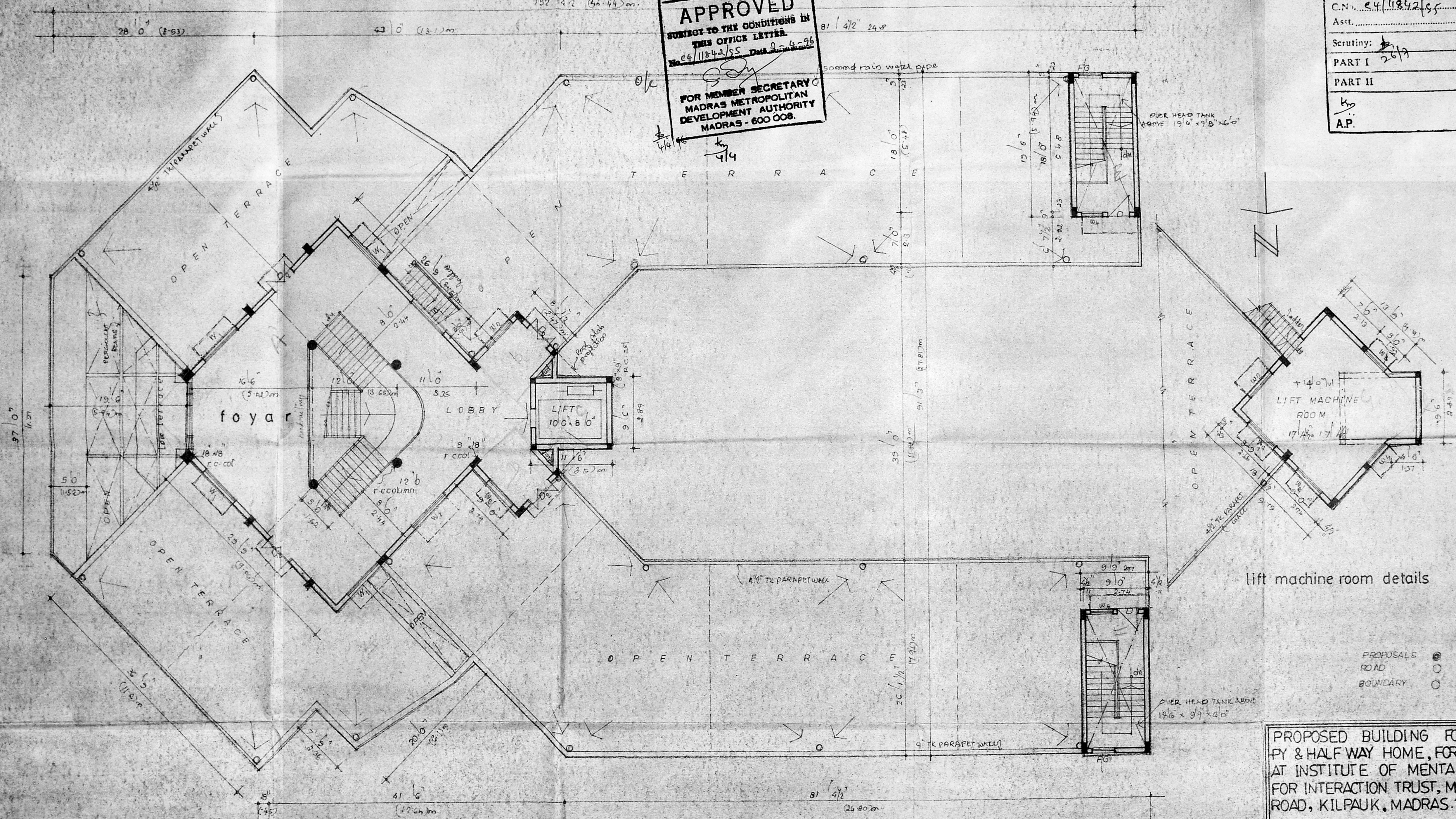

lift machine room details

PROPOSALS ●
 ROAD ○
 BOUNDARY ○

OPEN TERRACE PLAN

PROPOSED BUILDING FOR FAMILY THERAPY & HALF WAY HOME, FOR MENTALLY ILL, AT INSTITUTE OF MENTAL HEALTH CAMPUS FOR INTERACTION TRUST, MEDAVAKKAM TANK ROAD, KILPAUK, MADRAS.10.

OPEN TERRACE PLAN
 SC: 0 1" = 8'0"
 DRN. [Signature]
 For INTERACTION
 Institute of Mental Health Trust
 OWNER
[Signature]
MADAN ASSOCIATES,
 ARCHITECTS AND ENGINEERS,
 60, R.H. ROAD, MADRAS 4



Planning Permit No. E/PP/40-E/E/56
APPROVED
 SUBJECT TO THE CONDITIONS IN THIS OFFICE LETTER
 No. 64/11842/55 Date 9-4-56
 FOR MEMBER SECRETARY
 MADRAS METROPOLITAN
 DEVELOPMENT AUTHORITY
 MADRAS - 600 008

MMDA 'G' / PP NO. /
 C.No. 64/11842/55
 Asst. 247
 Scrutiny: 247
 PART I
 PART II
 A.P. ho DP.

9/5
 R.pdt.
 5/3/55

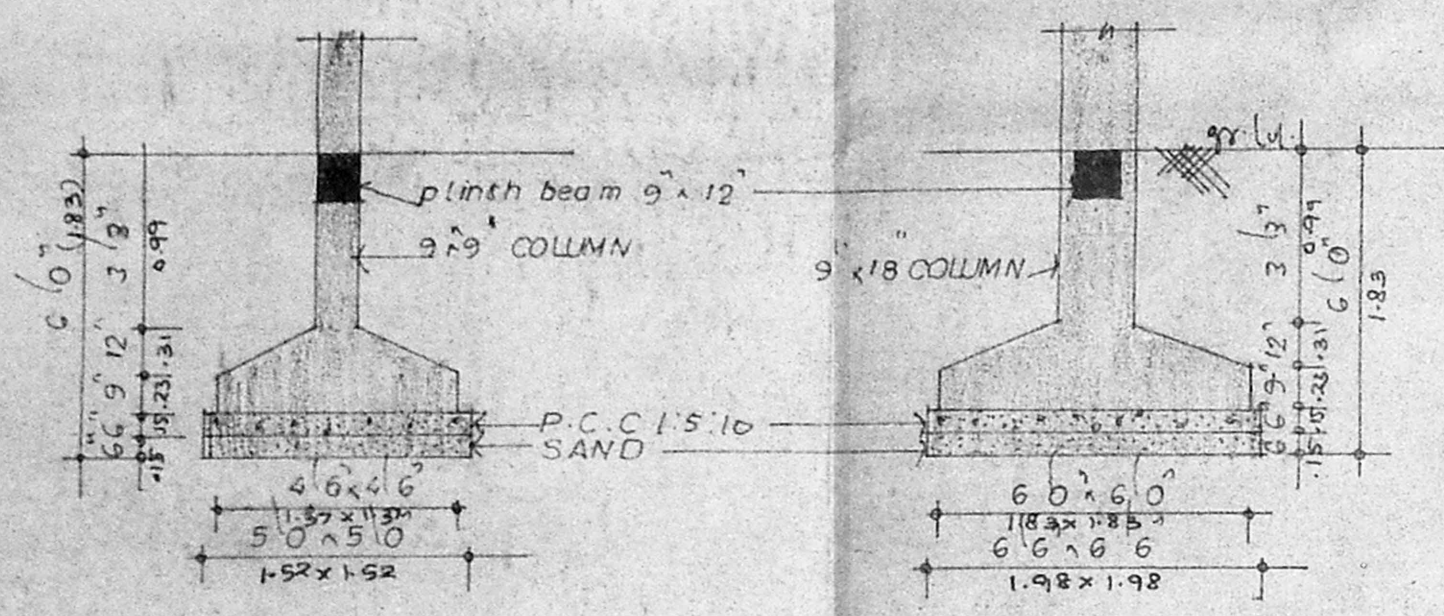

9' x 9' COL. FOUNDN.
 9" ROUND COL. FOUNDATION 16" AS SAME AS 9' x 9" COL. FOUNDN.

9' x 18' COL. FOUNDN.
 18" ROUND COL. FOUNDATION AS SAME AS 9' x 18" COL. FOUNDN.

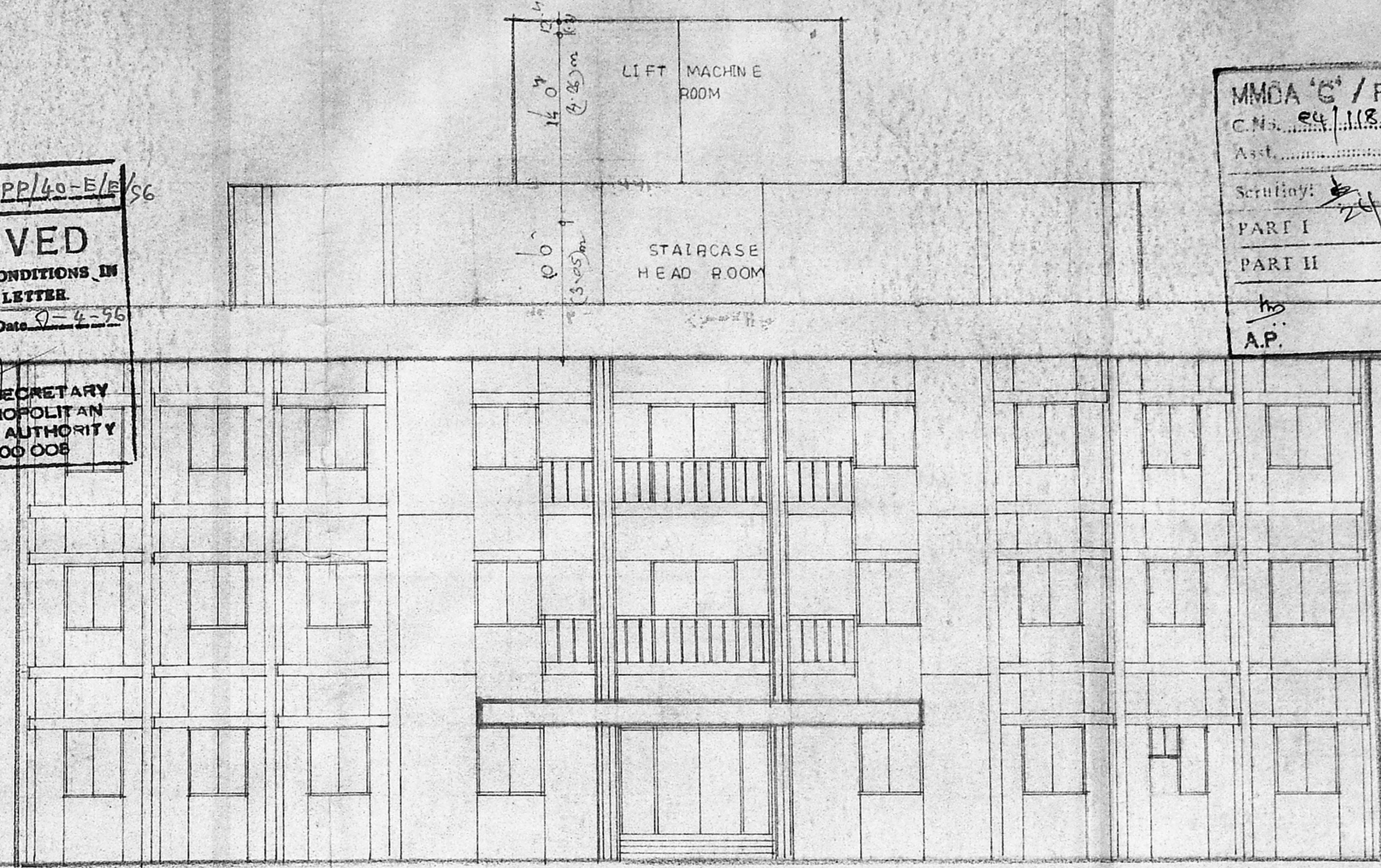

FRONT ELEVATION

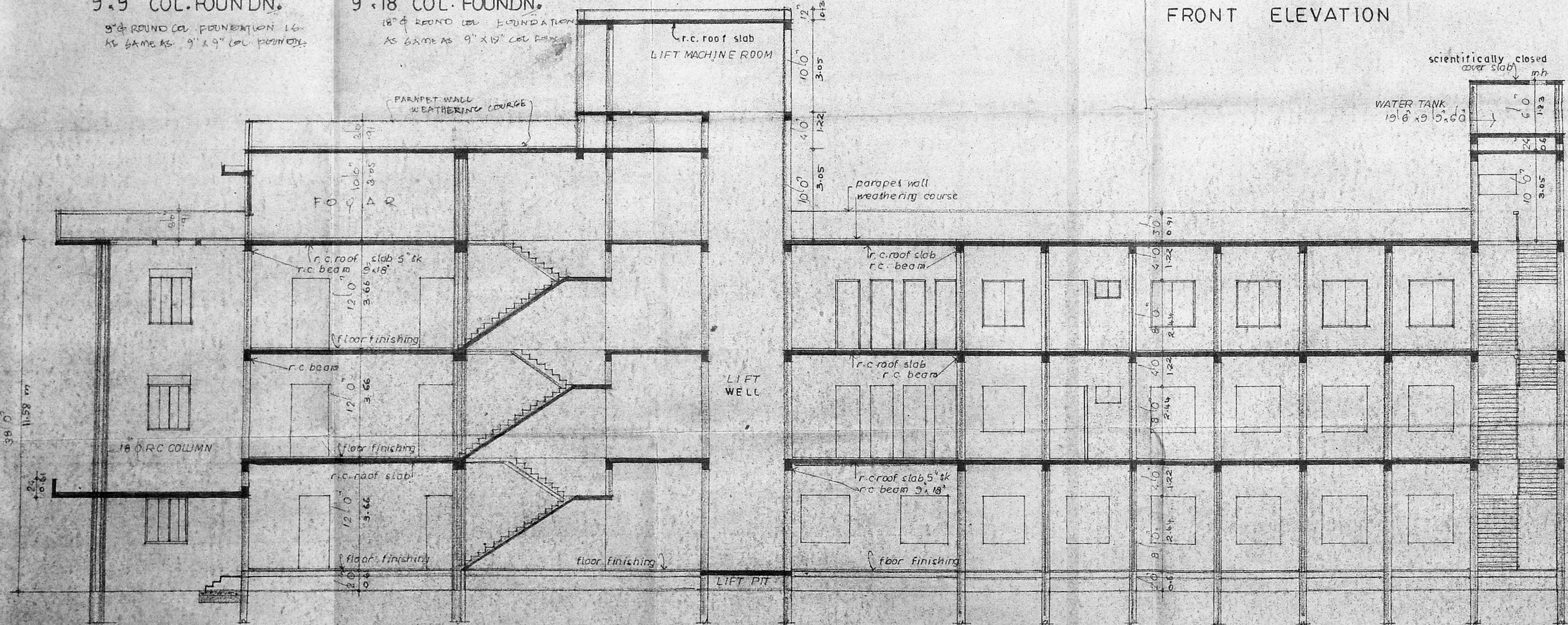

SECTION A A

M. S. S.
 V.C. MADAN MOHAN, B.Arch. (Hons), A.I.A.
 Chairman, Madras Institute of Mental Health
 10, Medavakkam Tank Road, Madras 10.

PROPOSALS
 ROAD
 BOUNDARY

PROPOSED BUILDING OF FAMILY THERAPY & HALF WAY HOME FOR MENTALLY ILL AT INSTITUTE OF MENTAL HEALTH CAMPUS, FOR INTERACTION TRUST, medavakkam tank road, madras 10.

SECTION AND FRONT ELEVATION
 SCALE 0'1" = 8'0"

DRN. *M. S. S.*
 For INTERACTION
 Institute of Mental Health Trust
 OWNER

M. S. S.
 MADAN ASSOCIATES.
 ARCHITECTS AND ENGINEERS
 10, R. H. ROAD, MADRAS 4.

President